

CITY PROPER 2.0

EC1 / Underground

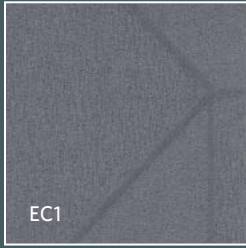

EC1



Underground



Milliken™

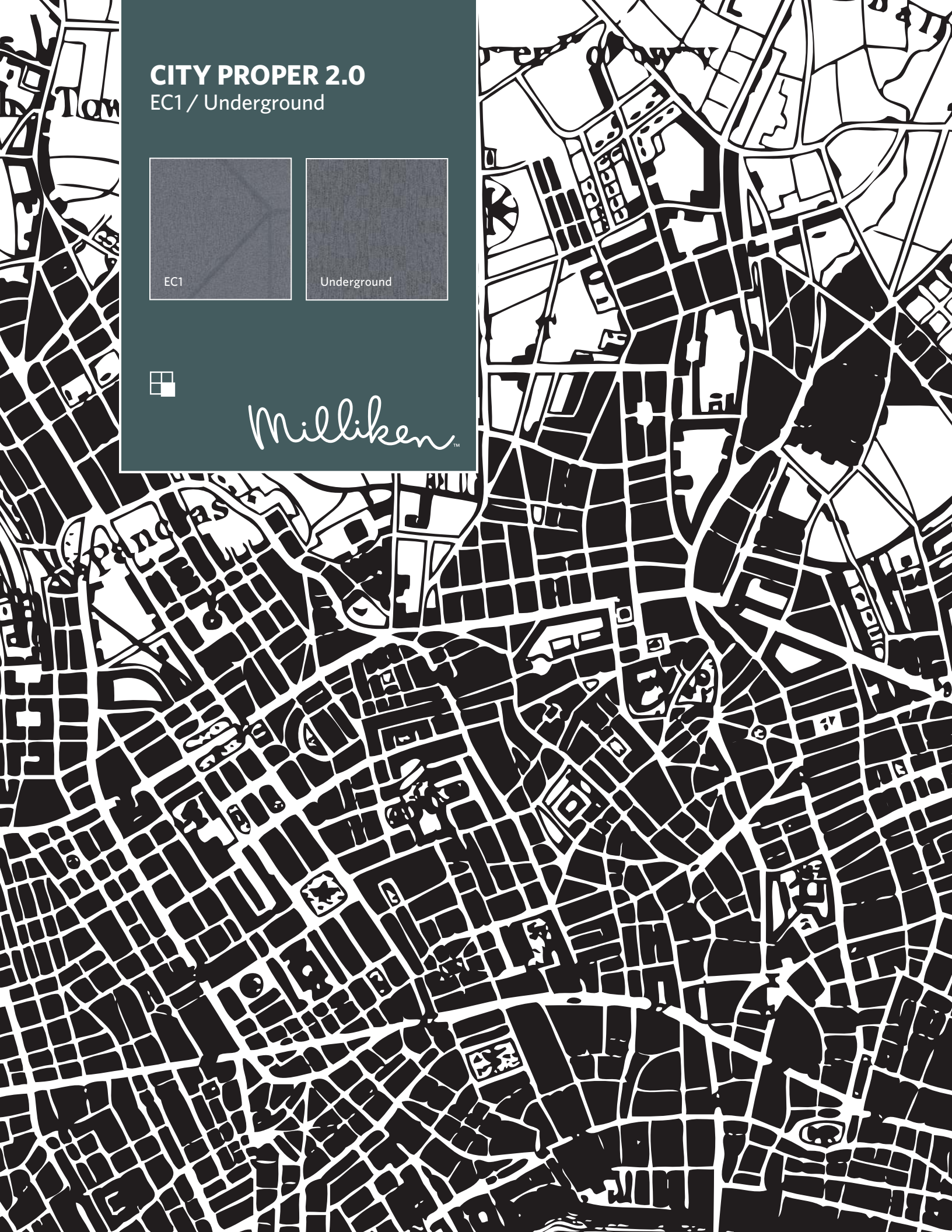

INSPIRED.

Pavement markings, worn asphalt, and heavily traveled concrete create direction for us in our daily existence. But what happens below the streets shapes our perspective on elements that create life in the city. It's the intertwining cables, paths, tunnels, and layers of municipal structure that reveal how a city breathes and evolves. City Proper 2.0 challenges us to examine beyond the expected surface, to consider multiple levels of construction and texture, light and shadow.

EC1 in Empire, monolithic installation

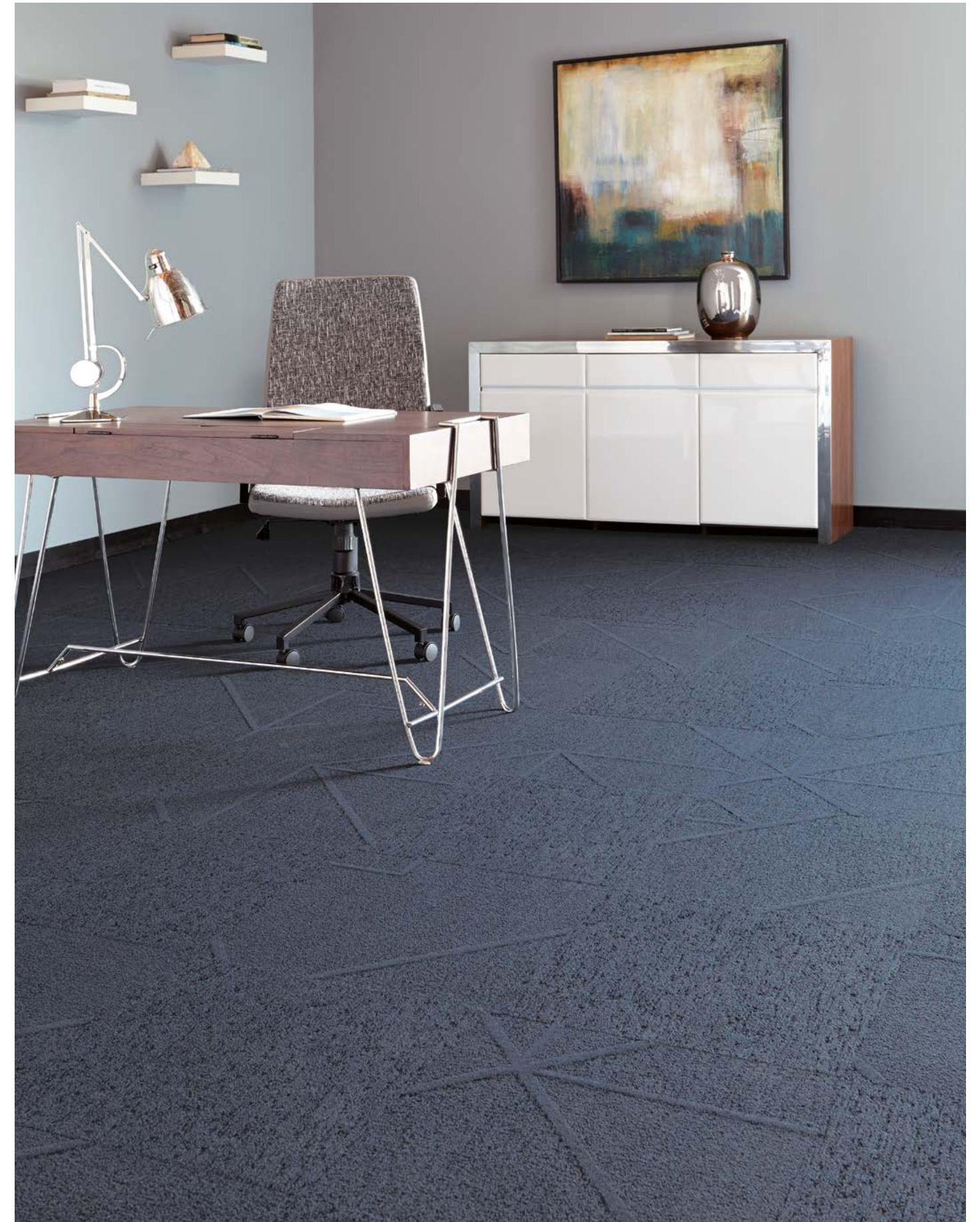

EC1 and Underground in Oxford, monolithic installation



Underground in Empire, monolithic installation



EC1 in Empire, monolithic installation



Underground (Left) and EC1 (Right) in Empire, monolithic installation



EC1 (*field*) and Underground (*border*) in Suburb, monolithic installation

Get more at millikenfloors.com



EC1 in Lac Rose, monolithic installation

COLORLINE

EC1



ECC217 LIBERATION



ECC120 CORNER HOUSE



ECC180 BROADWAY



ECC13 MIDTOWN



ECC209 METROPOLITAN



ECC174 EMPIRE



ECC27 SINGING BRITON



ECC251 SUBURB



ECC260 OXFORD

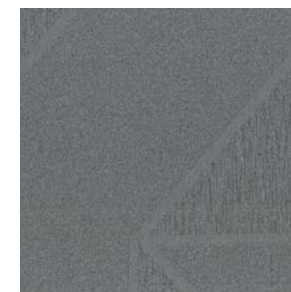

ECC234 URBAN

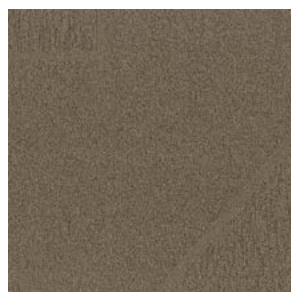

ECC271 MISSION



ECC263 LAC ROSE

CITY PROPER 2.0

EC1 / Underground

Milliken

SPECIFICATION

Construction - Tufted, Textured Loop, Tip Shear(EC1)

Tile Size - 50cm X 50cm

Face Fiber - 100% Milliken Certified Nylon

Dye Method - Solution Dyed

Standard Backing - PVC-Free WellBAC™ Comfort
Available with TractionBack®

Nominal Total Thickness - 9.1 mm AVG.(EC1)
10.2 mm AVG.(Underground)

PERFORMANCE

Flammability - ≥ 0.45 (Class I)

Texture Appearance Retention Rating (TARR) - Heavy(EC1)
Severe(Underground)

Indoor Air Quality - CRI Green Label Plus™ - GLP100130, CARPET CATEGORY 13X

技术指标

结构 - 簇绒织造圈绒结构, 剪毛(EC1)

产品尺寸 - 50厘米 x 50厘米

表层纤维 - 100% 美利肯认证尼龙

染色技术 - 原液染色

标准底垫 - 不含PVC-Free WellBAC™ Comfort 软底
可选装 TractionBack®免胶

额定总厚度 - 9.1 毫米 平均(EC1)
10.2 毫米 平均 (Underground)

产品性能

阻燃性 ≥0.45 (一级)

外观保持等级 (TARR) - 频繁商业使用(EC1)
重度商业使用(Underground)

室内空气质量 CRI Green Label Plus™ - GLP100130, 地毯类别 13X

Installation Method 安装方式:



Monolithic
同一方向安装



Declare.

China
**North & North West &
South West Of China**
T +86 10 6465 1206
T +86 133 0101 8460
**South of China &
HK & Macau**
T +86 181 1743 0032
East & Central of China
T +86 21 6145 1758

India
Bangalore
T +91 98408 98963
Delhi
T +91 95010 11800
Hyderabad
T +91 99631 64059
Mumbai
T +91 98926 00362

Rest of Asia
Manila
T +63 915 816 7127
Seoul
T +82 2 3783 0747
Singapore
T +65 6593 1301
Tokyo
T +81 3 5203 8406
Jakarta
T +62 2129 6072 22



www.millikencarpets.com

2710034153
Issued Aug 2022